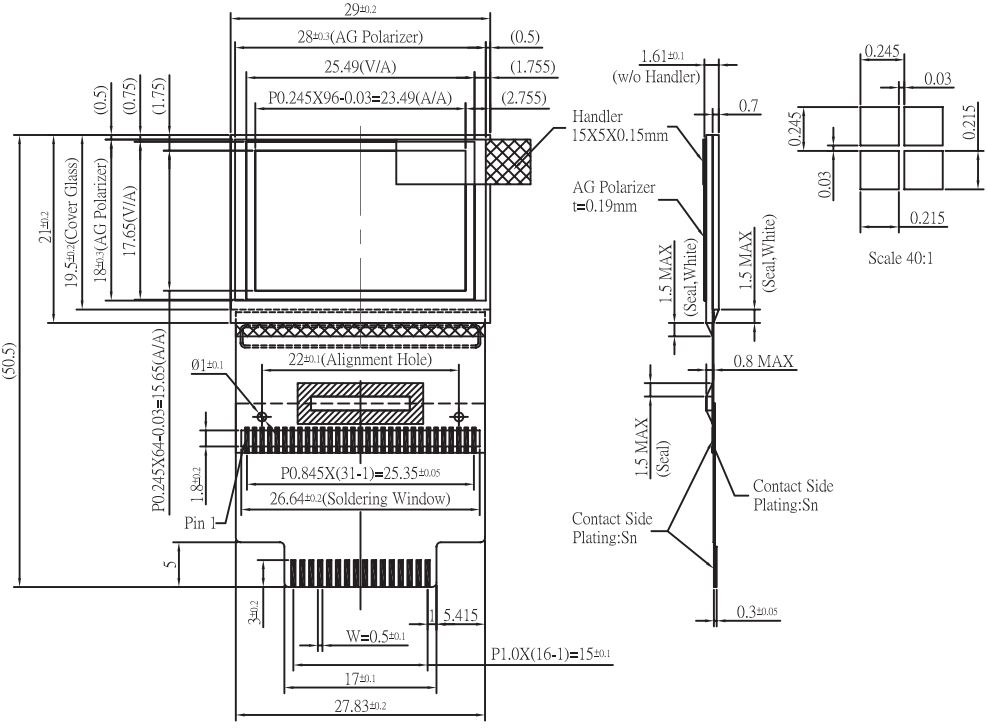
29±0.2
28±0.3(AG Polarizer)
(0.5)
25.49(V/A)
(1.755)
P0.245X96-0.03=23.49(A/A)
(2.755)
(0.5)
(0.75)
(1.75)
21±0.2
19.5±0.2(Cover Glass)
18±0.3(AG Polarizer)
17.65(V/A)
(50.5)
P0.245X64-0.03=15.65(A/A)
Ø1±0.1
22±0.1(Alignment Hole)
1.8±0.2
P0.845X(31-1)=25.35±0.05
26.64±0.2(Soldering Window)
Pin 1
5
3±0.2
1
5.415
W=0.5±0.1
P1.0X(16-1)=15±0.1
17±0.1
27.83±0.2
1.61±0.1
(w/o Handler)
0.7
Handler
15X5X0.15mm
AG Polarizer
t=0.19mm
1.5 MAX
(Seal,White)
1.5 MAX
(Seal,White)
0.8 MAX
1.5 MAX
(Seal)
Contact Side
Plating:Sn
Contact Side
Plating:Sn
0.3±0.05
0.245
0.03
0.245
0.215
0.03
0.215
Scale 40:1